

**artist  
ahead**

Hans-Jörg Fischer & Heiko Raubach

**POSAUNE**

Audio  
CD included

# Ein halbes Dutzend JAZZ DUETTE

## Vol. II

6 Jazz Playalongs  
Fulltrack + Playback

[www.artist-ahead.de](http://www.artist-ahead.de)

**Hans-Jörg Fischer**  
**Heiko Raubach**

**Ein halbes Dutzend Jazzduette Vol. 2**  
**Ausgabe für Posaune**

# Tracks auf der CD

Stimmöne B $\flat$ /A (440 Hz)

## Fulltrack

Airily

I Got Things to Do

Under a Charm

Cool Down

The Abominable

Spooky

## Playback

Airily

I Got Things to Do

Under a Charm

Cool Down

The Abominable

Spooky

2. Auflage 2012

ISBN 978 3 86642 041 0

ISMN M 50150 195 3

© 2009 artist ahead Musikverlag

Alle Rechte vorbehalten.

Kein Teil des Werkes darf in irgendeiner Form (durch Fotografie, Mikrofilm oder andere Verfahren) ohne schriftliche Genehmigung des Verlages reproduziert oder unter Verwendung elektronischer Systeme verarbeitet, vervielfältigt oder verbreitet werden.

Umschlagentwurf: FEUERWASSER . gestaltungsbüro, Ron Marsman

Notensatz: Hans-Jörg Fischer

Layout: Regina Fischer-Kleist

Recording/Mastering: Bert M. Lederer, Heiko Raubach

Musiker: Stefan Breuer (Drums), Rolf Breyer (Bass), Heiko Raubach (Posaune),

Bert M. Lederer (Gitarre, Keyboard), Markus Schramhauser (Keyboard)

Hergestellt in der EU

artist ahead GmbH · Wiesenstraße 2-6 · 69190 Walldorf · Germany

info@artist-ahead.de · www.artist-ahead.de

# Inhaltsverzeichnis

Bedienungsanleitung.....	4
--------------------------	---

## 1. Stimme: Melodie / 2. Stimme: Begleitung

Airily.....	6
I Got Things to Do .....	10
Under a Charm.....	14
Cool Down .....	17
The Abominable.....	21
Spooky.....	26

## Melodie wechselt zwischen 1. & 2. Stimme

Airily.....	30
I Got Things to Do .....	35
Under a Charm.....	40
Cool Down .....	43
The Abominable.....	49
Spooky.....	54

## Lead Sheets

Airily.....	60
I Got Things to Do .....	61
Under a Charm.....	62
Cool Down .....	63
The Abominable.....	64
Spooky.....	65

# Bedienungsanleitung

In diesem Duettband habe ich auf Phrasierungszeichen verzichtet. Der Hintergrund dessen, sind eigene Erfahrungen im Orchester- und insbesondere im Combo-Alltag. Hier gibt es genügend Notenmaterial das ebenfalls nicht mit Phrasierungszeichen versehen ist. Häufig sind mir auch schon Arrangements untergekommen, die mit einem Phrasierungswald versehen waren. Diese geben meistens Phrasierungen an, die ein erfahrener Posaunist sowieso spielen würde. Die unten stehenden „Spielregeln“ sollen dir helfen, die Stücke stilistisch richtig wiederzugeben. Ich habe mich bemüht alle Duette weitgehend nach unseren gemeinsamen Regeln zu spielen. Auf „interpretatorisch“ Schnörkel habe ich auch meistens verzichtet. Manchmal konnte ich mich aber nicht beherrschen.

In jedem Stück gibt es ein Thema. Versuche vor allem deine eigenen Improvisationen zu spielen. Die „Akkordsheets“ dazu findest Du ebenfalls im Heft.

Wer noch gar nicht weiß wie er drangehen soll und auch mit den Akkordsymbolen nichts anfangen kann, dem empfehle ich zum Einstieg das Buch „Magic Tones“ von Paul Schütt. Wer es gleich „richtig“ machen will kauft sich das Buch „Die neue Harmonielehre“ von Frank Haunschild oder nimmt einfach ein paar Stunden Unterricht bei mir (oder natürlich bei einem anderen Posaunenlehrer)

Viel Spaß, Heiko Raubach

## Regel 1:

Viertelnoten werden kurz gespielt!

geschrieben

gespielt

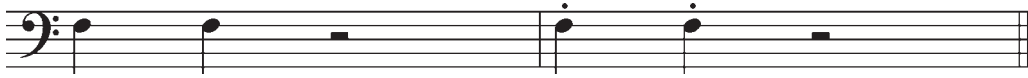

## Regel 2:

Im Swing werden Achtel „ternär“ gespielt. Die Betonung liegt dabei auf der „und“.

geschrieben

gespielt

## Regel 3:

Alle Noten die länger als Viertel sind werden so lang gespielt wie sie da stehen!

geschrieben

gespielt

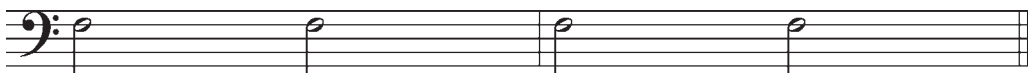

## Regel 4:

Einzelne Achtelnoten werden kurz und meistens mit Akzent gespielt!

geschrieben

gespielt

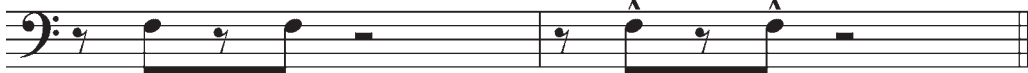

## Regel 5:

Achtelverbindungen werden legato gespielt!

geschrieben

gespielt

(„natürliche Dynamik“ beachten: aufwärts - crescendo, abwärts - decrescendo.

Merke: Das Notenbild entspricht einem „sfz“ => Anstoß - Leiser - Crescendo - Akzent)

## Regel 6:

Wenn mehreren Achteln ein Viertel folgt, wird alles was danach kommt neu angestoßen!

geschrieben

gespielt

# Airily

Fulltrack 2  
Playback 8

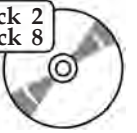

Pos. 1

Pos. 2

5

9

13

17

21

25

29

33

36

39

43

47

50

53

56

59

63

67

71

75

78

82

# I Got Things to Do

Fulltrack 3  
Playback 9

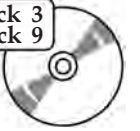

Pos. 1

Pos. 2

4

7

10

13

16

19

22

25

28

31

34

36

38

40

43

46

49

52

55

58

61

64

# Under a Charm

Pos. 1

Pos. 2

5

9

13

17

21

25

28

31

34

37

40

43

47

51

54

58

# Cool Down

Fulltrack 5  
Playback 11

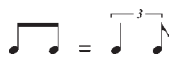
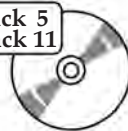

Pos. 1

Pos. 2

4

7

10

13

16

19

22

25

28

31

34

37

39

41

44

47
